



- Site boundary
- Other land within the applicant's control



client:  
**Catesby Land Promotions Limited**

project:  
**Land south of the A415, Marcham**

drawing title:  
**Site Boundary Plan**

**urbandesignbox.co.uk**

job number: <b>CAT102</b>	drawing number: <b>1002 rev B</b>
scale: <b>1:1250 @ A3</b>	drawn: <b>AJ</b>
date: <b>March 2020</b>	status: <b>Planning</b>

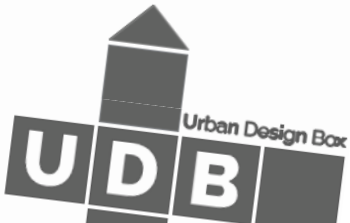

Copyright of Urban Design Box. This drawing is for illustrative purposes only and should not be used for any construction or estimation purposes. No liability or responsibility is accepted arising from reliance upon the information contained in this drawing. DO NOT SCALE DRAWINGS.

Appendix 2

- EXISTING FOOTWAY
- NEW FOOTWAY

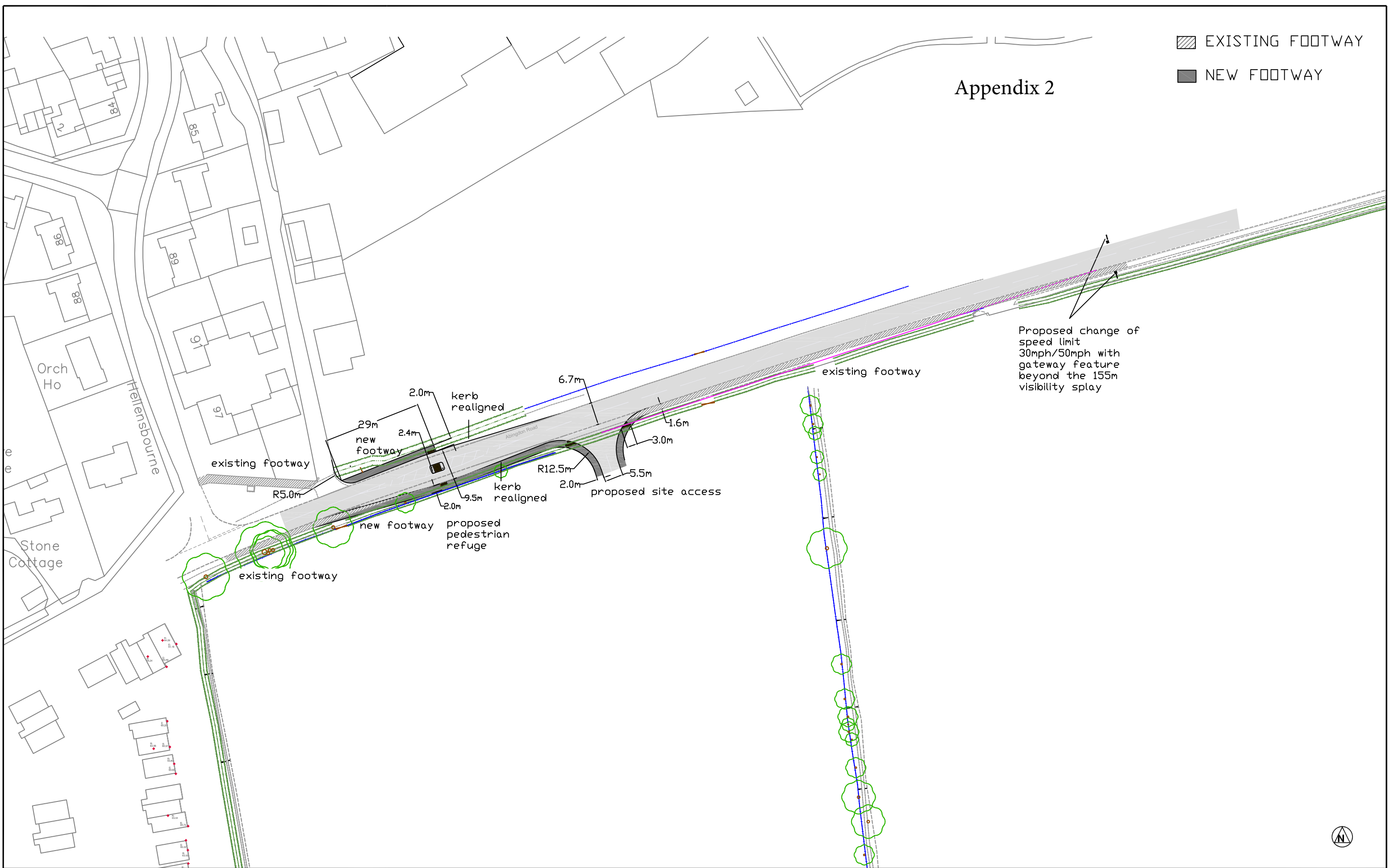

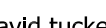
Based upon the ORDNANCE SURVEY MAPS with the permission of THE CONTROLLER OF HER MAJESTY'S STATIONERY OFFICE © Crown Copyright AL 100030412  © David Tucker Associates	REV	DESCRIPTION	DRAWN	INITIALS	DATE	DRAWING STATUS	CHECKED BY	DATE	<div></div> <div><b>david tucker associates</b> <small>transport planning consultants</small></div> <div>Forester House, Doctors Lane, Henley In Arden, Warwickshire B95 5AW Tel: +44(0)1564 793598 Fax: +44(0)1564 793983 www.dtatransportation.co.uk</div>	JOB TITLE	South East Marcham		CLIENT	Catesby	
										DRAWING TITLE	Proposed Site Access Details				
										SCALE	DRAWN BY	DATE	DRAWING No	REVISION	
										1/1000@A3	BP	Feb21	18241-09-2	c	